

2022 Impact Report

OUR
red door
IS ALWAYS
OPEN



Formerly known as
Gilda's Club
New York City

RED DOOR COMMUNITY LEADERSHIP

BOARD OF DIRECTORS

John DiGiovanni | *Chair*
Arsenal Capital Partners

Robert DeBitto | *Vice Chair*
Former President,
A&E Television Networks

Alexander Scott | *Treasurer*
Eisai Inc.

Lilliana Aponte Yap, MD, MBA
Mount Sinai School of Medicine

Faith L. Charles
Thompson Hine, LLP

Robert J. Easton
Easton Strategy, LLC

Rachael Foggo
UCB

Shubh Goel
AstraZeneca

Erika Haanpaa
Cain Brothers

Ellen A. Lubman
Werewolf Therapeutics

Tsveta Milanova
Agios

Andrea F. Rabney
Argot Partners LLC

Barbara Ryan
Barbara Ryan Advisors

William S. Slattery
Deerfield Management

Nicole Staple
Executive in Residence,
Growth Advisor

ASSOCIATE BOARD

Sarah Shields
Chair

Emily Sanchez
Vice Chair

Ailie Steir
Communications Chair

Katherine Griffith
Development & Events
Committee Co-Chair

Nicole Pascarella
Development & Events
Committee Co-Chair

Tamara Snow
Volunteer & Outreach
Committee Chair

Merill Anovick
Marissa Arnold
Megan Cheek
Analisa Cipriano
Amy Crowe
Neeraj Devulapalli
Dara Feder
Lisa Friscia
Nicole Gaziano
Emily Glander
Devon Gobbo
Neil Heckman
Maggie Howley
Sankalp Kumar
Nime Lakoju Arisokwu

Phoebe Lasky
Joseph Leone
Sean Leone
Blake Niehaus
Maria Orband
Bridget Pansini
Savannah Paolillo
Steven Smolyn
Remi Tseng

STAFF

Lily Safani
Chief Executive Officer

Migdalia Torres, LCSW R
Executive Director,
Program & Off Site Expansion

Kacey Koepfel
Vice President, Philanthropy

Nadine Bartholomew
Program Administrative
Assistant

Erin Baumann
Senior Program Manager

Alex Bestick
Marketing & Communications Manager

Yafreisi De Jesus
Office Coordinator

Francis del Prado
Development Associate

Eileen Jackson
Senior Manager, Special Projects

Emily Keenan
Receptionist

James Lubanovich
Events Manager

Ramona Maysonet
Bookkeeper

Meena Knowles
Executive Assistant to the CEO

Nadia Reyes
Cancer Resource Specialist

Jennifer Ricca
Program and Youth Manager

Jessilyn Torres
Program Data Coordinator

Vanessa Zinke
Senior Clinical Program Manager

LEADERSHIP MESSAGE

FROM THE CEO & THE CHAIRMAN OF THE BOARD

Dear Friends of Red Door Community,

Thank you for your ongoing commitment to our organization as we continue to provide our **FREE** comprehensive cancer support program to anyone and everyone impacted by cancer. This past year we have continued to reach more people... in more ways... and in more places by providing our program virtually, as COVID still presents itself as a threat to those who are living with cancer.

The transition to our new name, **Red Door Community**, has been a success as evident by our continued double-digit growth and broader reach beyond New York City. While we were an in-person organization for **25 years**, our transition to a virtual program has greatly increased our accessibility to the special community we serve. It has also allowed us to **enhance our program offerings by 30%** now that we are no longer limited by physical space for in person programs.

This year was also a year where we were able to expand our **FREE** individual counseling sessions to children, teens, adults living with cancer and the bereft. The demand for individual counseling has grown tremendously, especially for children and teens living with a parent diagnosed with cancer or who have lost a parent to cancer – a population that is often overlooked.

Our Annual Impact demonstrates more than ever the demand for our free cancer support program:

- **20,000+** individuals served
- **960** support groups
- **850** educational lectures & healthy lifestyle workshops
- **300** individual counseling sessions
- **30%** increase in program offerings

This year, the greater accessibility of our free cancer support program has demonstrated the value of our virtual program and our ability to build a community of support virtually. However, we continue to look for opportunities to bring our members together, by returning to in person member events such as **Celebration of Members** and **Remembrance Gathering**, both of which were incredibly well-received.

The past three years of the pandemic has also shown us the strength of our community of members, our generous donors, our volunteers, and our staff. It is this unwavering commitment to **Red Door Community** that has helped to not only sustain our program, but to expand it to serve more individuals who are impacted by cancer and their families. We are forever grateful for your support and generosity that makes this all possible.

With sincere gratitude,



Lily Safani
CEO



John DiGiovanni
Chair, Board of Directors

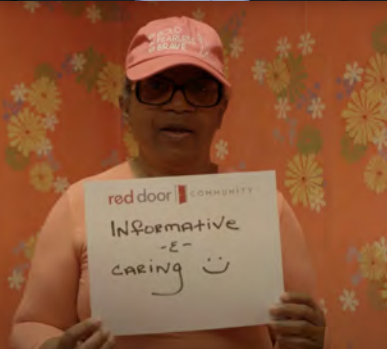

WHAT OUR MEMBERS ARE SAYING ...

“Red Door is my people. It’s my community. They get me in ways nobody else will.”

— RDC MEMBER (AGE 7)

“As Red Door Community says, you should never have to face cancer alone. And because of Red Door Community, none of us ever will.”

“Red Door Community’s virtual programs provide me with a sense of well-being, mind, body, and spirit. Lovely diverse programs to choose from. Thank you!”

“I am 40 years old now, and I don’t know what it’s like to lose a parent, but my kids learned that lesson at seven and three, and I wouldn’t know how to support them, but Red Door Community helps give them the tools to know that they are safe and that they have a place to process their grief.”

— RDC MEMBER, JENNIFER

“I thank Red Door Community for the lifeline to classes, movement, and education virtually. I wouldn’t have survived without this connection.”

“I am ALWAYS telling people about Red Door Community. Whenever anyone mentions a cancer diagnosis I tell them about Red Door Community and their support programs.”

“Being able to participate in activities from home is the best. Without Red Door Community’s virtual program I would be unable to do a lot of things that I find essential to my treatment.”

WHAT OUR MEMBERS ARE SAYING ...

“I thank Red Door Community for the lifeline to classes, movement, and education virtually. I wouldn't have survived without this connection.”

“Red Door Community has helped me keep some sense of normalcy during my treatment by giving me the opportunity to schedule activities and lectures and have things to look forward to.”

“Red Door Community has given me an enormous feeling of community and a feeling that I have a place to go to for help and to help.”

“I’m so grateful for finding Red Door Community. My family lives in another state, my cancer had taken my voice and I was so lonely, thank you for including me.”

“Red Door Community has changed my life and made it so much better.”

“Red Door Community instructors are well-credentialed, professional, and friendly. I've participated in a variety of workshops on an ongoing basis, including special presentations, and thoroughly enjoy the instructors and participants. Red Door Community (formerly known as Gilda's Club NYC) is a big part of my life in both post-treatment and during the many times I've had several types of cancer. Keep up the great work!”

“I am just grateful that Red Door Community exists.”



EVENT HIGHLIGHTS OF 2022



2022 TD Bank 5 Boro Bike Tour

Congratulations to our 28 **Red Door Riders** who participated in the **2022 TD Five Boro Bike Tour** on May 1st! Our **Red Door Riders** raised a remarkable **\$41,851**. Thank you, **Red Door Riders**, for your generous commitment to **Red Door Community**!



2022 Cherry Grove Cares Benefit

Thank you to everyone who came out to support **Red Door Community** at **Cherry Grove Care's Annual Benefit** on Saturday, August 27th at Cherry's On The Bay, Fire Island. **Red Door Community** thanks **Cherry Grove Cares** for their incredible generosity and ongoing support of our mission for over 23 years!



2022 Celebrating Women Working & Living With Cancer Luncheon

Our **2022 Celebrating Women Working & Living With Cancer Luncheon** was a resounding success, raising over **\$300,000**, to help fund our free cancer support program for anyone and everyone impacted by cancer. Congratulations to our distinguished **Red Door Award for Leadership** Honorees, **Laura Shawver, Ph.D.** and **Lt. General (ret) Nadja West!**

We are especially grateful to **Red Door Community** Member, **Katie**, for sharing her moving story. Thank you to our Host, **Gerri Willis**, Anchor & Correspondent, Fox Business News, Keynote Speaker, **Oxiris Barbot, M.D.**, Senior Fellow for Public Health & Justice & Former Commissioner of Health, NYC, and Auctioneer, **Sebastian Clarke**, Appraiser, PBS Television's "Antiques Roadshow" for making it a memorable and successful event!

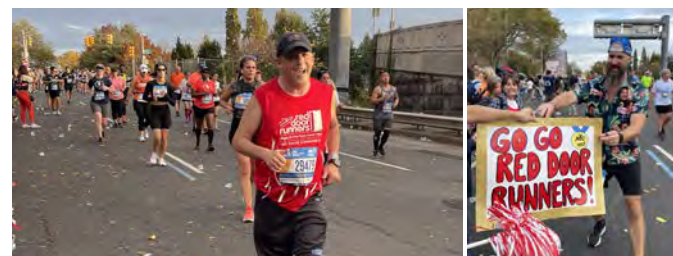

2022 TCS NYC Marathon

Red Door Community was proud to be an official charity partner of the **2022 TCS New York City Marathon**. Our 28 fearless **Red Door Runners** raised over **\$116,000** to support our free cancer support program and Community! Thank you to all our runners for their hard work and fantastic dedication.

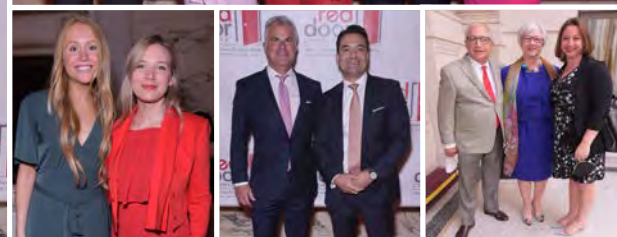

2022 Red Tie Benefit

On June 16th, **Red Door Community's** Associate Board hosted their Inaugural **Red Tie Benefit**. We extend our sincere appreciation to **Krista**, a cherished **Red Door Community** Member, for graciously sharing her story. Thank you to the Associate Board, our sponsors, and our supporters for contributing to the event's success. You all play a pivotal role in driving forward our mission to provide knowledge, hope, and empowerment at every stage of the cancer experience.



2022 Winter Wonderland (Member Event)

This year at our **Annual Winter Wonderland**, **Red Door Community** invited our members to the Clubhouse for holiday cheer, enchanting music by **The Workshop - NYC A Cappella**, and festive treats! It was a heartwarming celebration of our Community's magic as we gathered in our splendid **Winter Wonderland** with members of all ages.



2022 Annual Benefit Gala

Our **Annual Red Door Gala** raised nearly **\$800,000**, advancing our mission to expand our cancer support program's reach and impact in more ways and places than ever before. Congratulations to our distinguished Honorees, CEO, New York Cancer & Blood Specialists, **Dr. Jeff Vacirca**, presented with the **Red Door Award for Leadership and Cancer Advocacy**; **AstraZeneca**, presented with the **Red Door Award for Advances in Cancer Research**; and **Cherry Grove Cares**, presented with the **Red Door Heart of Gold Award**. Special thanks to **Samantha**, a cherished member of our **Red Door Community**, for sharing her inspiring story.

We deeply appreciate our event's key contributors, including Anchor **Bill Ritter** from Eyewitness News, WABC-TV, NY Ch 7, Auctioneer **Harry Santa-Olalla**, Broadway talents **Gianna Clare Mason & Corey Mach**, and our dedicated Gala Co-Chairs and Committee. Your invaluable efforts ensured the event's success, significantly impacting the lives of those affected by cancer.

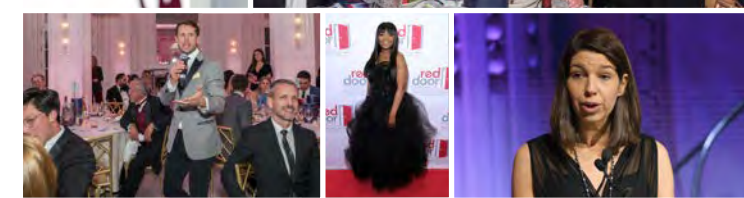

THANK YOU TO OUR DONORS

THE FOLLOWING INDIVIDUALS, CORPORATIONS, AND FOUNDATIONS GENEROUSLY DONATED \$250 OR MORE BETWEEN JANUARY 1 AND DECEMBER 31, 2022.

\$100,000+

Bureau of the Fiscal Service
Deerfield Management
Merrill Lynch -
A Bank of America Company
Jeffrey Vacirca

\$50,000 - \$99,999

A+E Networks
Eisai, Inc.
KPMG LLP
New York State
Department of Health
Slattery Family Foundation

\$25,000 - \$49,999

AstraZeneca
Pharmaceuticals LP
Bayer Fund
Bristol-Myers Squibb Company
Robert DeBitetto
John DiGiovanni
Robert Easton
Nancy Famiglietti
Kings County Hospital Center
Tsveta Milanova
Matthew Patterson
William Slattery
Tenet Health

\$10,000 - \$24,999

Anonymous
Lilliana Aponte Yap
Argot Partners LLC
Margot Calabrese
Omar Guerrero
Erika Haanpaa
Johnson & Johnson
Melanie Larkins
Lisa Lesavoy
Pam Lovinger
Alan Rosenbloom
Lily Safani
Laura Shawver
Sony Music Entertainment
Takeda Pharmaceuticals
International Co.
The Stateside Foundation
The Taft Foundation

\$5,000 - \$9,999

Arsenal Capital Management
Ben May Charitable Trust
Michael Bernstein
Scot Bestick
Boxer Capital, LLC
Virginia Brody
Marjorie Charron
Gary Chase
Compass Management
& Leasing Inc.

Martin Coulter
Cushman & Wakefield Inc.
John Dalle Pezze
Facebook Payments, Inc.
Meghan Fitzgerald
Flatiron Health Inc.
Goldman Sachs & Co.
Enoch Kariuki
Sarah Lee
Emma McGrattan
Edward Mingle
Douglas Morse
New York City Department of
Health & Mental Hygiene
Pfizer Inc.
Claudia Prince
RA Capital Management
Real Chemistry
Regan Family Foundation
Elizabeth Ross
Francis Russo
Michael Schaefer
Stanley Shuman
The Arts Project of
Cherry Grove NY, Inc.
Thompson Hine LLP
Mindy Waters
Weiss Communications
Susan Weiswasser
Werewolf Therapeutics

\$2,500 - \$4,999

Marissa Arnold Deaux
Barclays Capital
Ivy Beloff
Bloomberg L.P.
breakfast consulting
Bright Peak Therapeutics
Robbie Cahill
Tracey Doolin

Jeremy Goldberg
Angel Kanchev
Karen Katen Foundation
Walter Kowalsky
Jonathan Laifer
Gregg Lanez
Veronica Lawlor
Lisa & Alfred McKeon
Foundation
Ellen Lubman
Richard Lyall
Lynda Marchese
Will Minardi
Sean O'Rourke
Vito Palombella
Michael Pansini
PayPal Giving Fund
Katherine Phillips
Douglas Popola
Ann Russo
Alexander Scott
Sharon Spaight
Patrick Spearman
Joanne Tavis
Dusty Tenney
The Mount Sinai School
of Medicine
Lorna Thorpe
Matthew Whitman
Grant Williams
Maren Winnick

\$1,000 - \$2,499

Molly Ade
Alexion
America Online Inc.
Sonia Angell
Alan Appelbaum
Jen Barash
Cyndy Borzumato-Cobb
Ryan Bouley
Brookfield Properties
Brendan Buckley
June Burke
Whitney Burrell
Meghan Cannon
Elizabeth Cantwell
Carecycle, Inc.
Michele Celestino
Janelle Chao
Faith Charles
Charles River Laboratories
David Chu

Joseph Cirrone
Michael Clark
Tony Clewlow
Consolidated Edison Inc.
Sophie Critchfield-Jain
Michelle DeAngelo
Jean DeCicco
Donald Deieso
Victoria Dell
Edward Donohue
Barbara Duncan
Charles Easton
Tarek Elrafei
Brock Emmetsberger
David Eskenazi
Emily Ferguson
Joseph Ferris
Field Trip Psychedelics Inc.
Lori Finkel
First Republic Bank
Rachel Fishbein
Rachael Foggo
Brigid Foster
Jeffery Friedman
Nicole Gaziano
Francis Gibbons
Devon Gobbo
Goldman Sachs
Matching Gift Program (CF)

Eugene Gorbach
Patrice Gordon
Kristy Grippi
Alan Gwertzman
Michael Haanpaa
Sukwon Han
Mark Harris
Suzanne Hoglund
Amelia Hritz
Sami Idliby
Bruce Immerman
Deborah Jones
Jay Kamath
Mary Jane Kelly
Orion Kelly
Karen Kennedy
King Cole Audio Visual
Service, Inc.
Tyler Knapp
Kacey Koepfel
Colleen Kortright
Rae Krelitz
Alexander Laughlin
Fern Lazar
Joe Leone

Sean Leone
Deborah Lifton
Geraldine Losquadro
Lucy Lu
Eugene Mancino
Allegra Mango
Kenneth McKeown
Jenee Melgoza
Celeste Mellet
Lily Merandy
Thomas Merrill
Phyllis Mondelli
Mary Mueller
Terry Mullen
Rajankumar Naik
Blake Niehaus
Jonathan Niemela
Colleen O'Hora
Andrew Perel
Nora Perez Camargo
Mark Petrini
Bonnie Pollak
Greg Bosch
Bethany Brichta
Jordan Burke
Amy Burroughs
Eve Robinson
Elaine Rocha
Joshua Rosner
Gerald Rothstein
Jackie Rottenstreich
Jami Rubin
Barbara Ryan
Annabel Samimy
Dawn Savarese
Paul Scarpa
Michael Schneider
Melissa Scott
Nella Shapiro
Paul Shields
William Slattery Jr.
Angela Smith
David Spaight
Jason Staiano
Marianna Stergiou
Lee Stettner
Stifel Financial Corp
Peter Strickler
Matthew Sullivan
Jeffrey Tepper
The Posillico Group
Foundation, Inc.
TIAA-CREF
Remi Tseng
Cara Volpe

\$500 - \$999

Robert Ade
Victoria Albert
Jenna Allen
Marianne Ardito
Oxiris Barbot
Amy Barr
Gaetanina Bianchi
Ameila Bodell
Alex Bodell
Barbara Boroughs
Greg Bosch
Bethany Brichta
Jordan Burke
Amy Burroughs
Eve Robinson
Elaine Rocha
Joshua Rosner
Gerald Rothstein
Jackie Rottenstreich
Jami Rubin
Barbara Ryan
Annabel Samimy
Dawn Savarese
Paul Scarpa
Michael Schneider
Melissa Scott
Nella Shapiro
Paul Shields
William Slattery Jr.
Angela Smith
David Spaight
Jason Staiano
Marianna Stergiou
Lee Stettner
Stifel Financial Corp
Peter Strickler
Matthew Sullivan
Jeffrey Tepper
The Posillico Group
Foundation, Inc.
TIAA-CREF
Remi Tseng
Cara Volpe

Verge Scientific
W. O'Donnell Consulting Inc.
Tomya Watt
Aviva Weintraub
Don West
Dana Willis
Alan Yamamura
Jeanne Zelnick

\$500 - \$999

Robert Ade
Victoria Albert
Jenna Allen
Marianne Ardito
Oxiris Barbot
Amy Barr
Gaetanina Bianchi
Ameila Bodell
Alex Bodell
Barbara Boroughs
Greg Bosch
Bethany Brichta
Jordan Burke
Amy Burroughs
Eve Robinson
Elaine Rocha
Joshua Rosner
Gerald Rothstein
Jackie Rottenstreich
Jami Rubin
Barbara Ryan
Annabel Samimy
Dawn Savarese
Paul Scarpa
Michael Schneider
Melissa Scott
Nella Shapiro
Paul Shields
William Slattery Jr.
Angela Smith
David Spaight
Jason Staiano
Marianna Stergiou
Lee Stettner
Stifel Financial Corp
Peter Strickler
Matthew Sullivan
Jeffrey Tepper
The Posillico Group
Foundation, Inc.
TIAA-CREF
Remi Tseng
Cara Volpe

THANK YOU TO OUR DONORS

THE FOLLOWING INDIVIDUALS, CORPORATIONS, AND FOUNDATIONS GENEROUSLY DONATED \$250 OR MORE BETWEEN JANUARY 1 AND DECEMBER 31, 2022.

Lisa Friscia
Cris Gammill
GeneCentric Therapeutics, Inc.
Give Lively Foundation
Ellen Grabenstetter
Gary Graham
Grantham Mayo Van Otterloo
& Co. LLC

Mary Ann Gray
Christina Green
Erica Hall
Suhana Han
Maggie Hannegan
Anthony Harris
Marion Hayes
Thomas Heckman
Hallie Spencer Hobson
JP Morgan Chase
Eileen Jackson
Chris Jensen
Erin Kenney
Pamela Komer
Jeff Kovach
Shel Kupper
Curtis Lahey
Danielle Lebenger
Elisabeth Leiderman
Carol Madden
Donna Mancino
Marilyn Marks
Allyson Martin
Jaime Martinez
Eve McDavid
Judith McEvoy
Matthew Millard
Kathleen Moloney
Jane Munna
Roslyn Murov
Margaret Murray
Chris Murray
Lisa Nero
Dana Newell
Daniel Nissani
Terry Orband
Bridget Pansini
Susan Panzer
William Pfister
Wendy Pratt
Nuala Quinlan
LJ Roberts
Derek Brand
Brett Rope
Katherine Rossolimo
Tristan Saeed
Sagalyn Family Fund

\$250 - \$499

Rana Al-Hallaq
Advaith Anand
Lauren Angelilli
Jobin Arabraham
Theo Aronson
Erin Ashe
Laura Bartlett
Laurie Batal
John Behan
Sarah Bergman
Robyn Blackburn
Nora Bolin
Ramon Bonilla
Erin Boxer
Derek Brand
Jan Breslow
Bronx Green Middle School
James Broyer
Edward Bryant

Kathleen Burns
Laura Byun
JC Robert Cahill
David Caluori
Janene Cango
Monica Cantoneti
Lorraine Carnevale
Jenna Catalan
Don Chiesa
Clarion Capital Charitable
Foundation

Joshua Clarkson
Laura Cohen
Jesse Cohen
Robin Como
Jim Condron
Phillip Cox
Ron Creamer
Janet Cushey
Maris Davis
Ingrid DeMichele
Ankita Deshpande
Neeraj Devulapalli
Michael Dietrick
Matt Dilling
Byron Dolan
Jacqueline Dow
Dan Doyle
Danielle Duval
Chris Ekonomidis
Renee Emery
Rachel Epstein
Dawn Fallon
Alice Ferone
Perdo Ferreira da Costa
Don Fischer
Donna Fishman
Nancy Fitzgerald
Nathaniel Fowler
Niall Freeman
FreshySites LLC
Peg Fritsch
Courtney Froemming
Frank Furino
Denise Garabedian
Nancy Gates
Jacqueline Gatz
Elspeth Gibb
Leia Gibbard
Mary Giuliani
Arlene Goldman
Dawn Gomerez
Marc Gourevitch
Jacqueline Green

Alicia Greenbaum
Virginia Griffin Bitzer
Ayushi Gupta
Zach Heller
Frances Higgins
Charlotte Hill
Jackie Hong
Michele Hopkins
Lisa Hu
Andrew Huggins
Susan Hughes
Phyllis Jaeger
Jean Jerome
Gene Johnson
Sara Kaleya
Paul Kazemier
Beata Kazimierzczak
Kate Kelly
Teresa Kenney
Rose Kentosh
Elena Kiam
Maha Kiani
Todd Krichmar
Jennifer Lee
Nancy Lennon
Thomas Levy
Ingrid Lopp
Vic Losick
Allison Lurey
William Madison
Mike Marcus
Bradford Marvin
Maureen McFadden
McKinsey & Company, Inc.
Nicole McMorrow
Brooke Mercy
Virginia Mewborn
Molly Meyers
Eleanor Miele
Sydney Mills
Kay Morton
Zoleka Mosiah
Arlene Moskowitz
Donna Muchael
Neiman Marcus
Eric Neuner
Clark Newman
Thomas Newman
Carol Newman
Linda Ossad
Brenda Panzera
Savannah Paolillo
Alex Paul
Bill Peragine

Lori Perlstein
Marisa Perry
Elizabeth Peterson-Reres
Linda Piskowski
Dave Pontari
Marie Pope
Susie Price
Randy Rabney
Doreen Rallo
Ashley Rand Trinchera
Avi Retter
Elena Ridloff
Amanda Riley
Eudoxia Roufakis
Debra Rubino
Shari Rueckl
Halee Sage
Laura Schroff
Kabir Sethi
Madhur Sharma
Kathy Simon
Or Skolnik
Kimberly Smith
Joseph Snailer
Jeffery Sobel
Julie Solarz
Southern Realty &
Development LLC
Donna Spilotras
Studio MM Architect, PLLC
Valeska Stupak
Francesca Tedesco
Fen Yee Teh
Carol Tempesta
Joseph Teti
The Fay & Charles Greenbaum
Foundation, Inc.
Elard Timana
David Townsend
Jessica Tuck
Emily Vandenberg
Rhonda Wade
Jared Walker
Eric Wang
Ann Weinstein
Jacob Weiss
Richard Winne
Carol Wolejsza
Sarah Woodard
Walid Yassir
Nga Yuen

Bunny Bunny 2022

Merrill Anovick
Malcolm Ascher
Eleftheria Babanikas
Sahar Baghahi
Ivy S. Beloff
Ramon Bonilla
Lorraine Carnevale
Paul Dominguez
Charlotte Durham
Robert and Joan Easton
Haley Feldman
Steven Fontanilla
Hilde Freedom
Denise M. Garabedian
Nicole Gaziano
Michael Guarini
Lisa Hu
Eileen F. Jackson
Robert Keith
Nancy and Paul Lennon
Sheila Lennon
Richard Lyall
Eugene Mancino
Paula McKinnon
Jennifer Mintzer
Eric Neuner
Savannah L. Paolillo
Matthew R. Patterson
Yunju Peng
Eudoxia Roufakis
Shari Rueckl
Lily D. Safani
Richard Schissler
Alexander Scott
Kabir Sethi
Caroline Sheehan
Allison Shidler
Kayli Shimizu
Shelley Tanner
Linda Villanyi
Marjorie Volmar
Nancy Walsh
Carol Wolejsza
Gail Wolsk

In-Kind Donors (\$1,000+)

Hinman Howard & Kattell LLP
Loews Hotels & Co.

OUR 2022 IMPACT

Who We Serve:

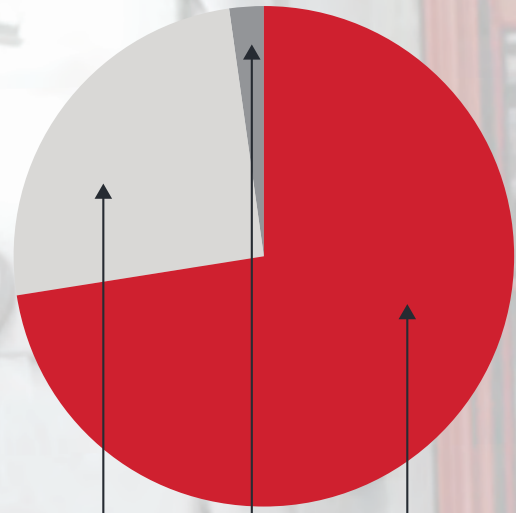

25% Men
1% Children
74% Women

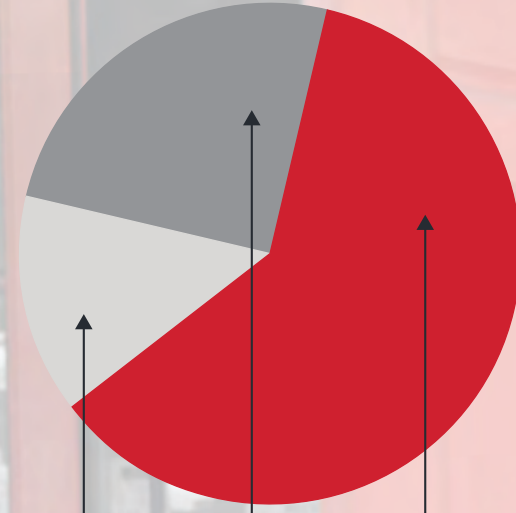

14% Caregivers
25% Bereft
61% Cancer Patients

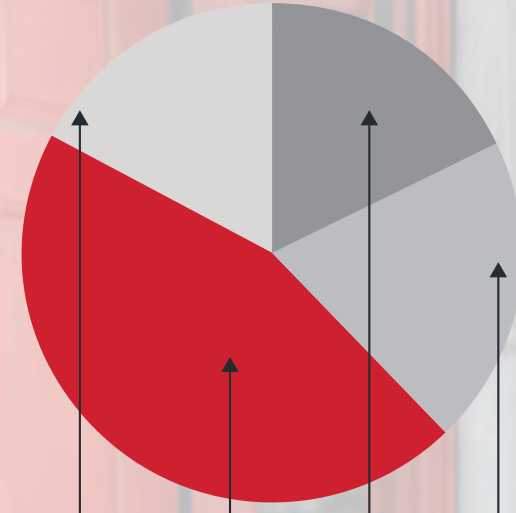

18% Hispanic/Latino
45% White
17% Other
20% Black/African-American

Our Annual Impact

20,000+
individuals served

960
support groups

850
educational workshops & lectures

300
individual counseling sessions

30%
increase in program offerings since 2020

FINANCIALS

The financial statements referred to below present fairly, in all material respects, the financial position of Red Door Community, Inc. as of June 30, 2022, and the changes in its net assets and its cash flows for the years then ended in accordance with accounting principles generally accepted in the United States of America.

RED DOOR COMMUNITY, INC. | STATEMENT OF ACTIVITIES YEAR ENDED JUNE 30, 2022

	2022	Unrestricted	Temporarily Restricted	Total
Changes in Net Assets				
Revenue and Other Support				
Contributions	\$ 874,154	\$ 76,576		\$ 950,730
Government grants	22,601	17,417		40,018
Special events income	1,554,270	-		1,554,270
Less: Direct expenses	(229,004)	-		(229,004)
Loan forgiveness - Paycheck Protection Program ^(Note 7c)	250,703	-		250,703
Other income	59	-		59
	2,472,783	93,993		2,566,776
Net assets released from restrictions	82,334	(82,334)		-
Total Revenue and Other Support	\$ 2,555,117	\$ 11,659		\$ 2,566,776
Expenses				
Program Services	1,769,177	-		1,769,177
Supporting Services				
Management and general	179,613	-		179,613
Fundraising	336,067	-		336,067
Total Supporting Services	515,680	-		515,680
Total Expenses	2,284,857	-		2,284,857
Increase (decrease) in net assets	270,260	11,659		281,919
Net assets, beginning of year	935,576	82,334		1,017,910
Net Assets, End of Year	\$ 1,205,836	\$ 93,993		\$ 1,299,829

Note 7c - Paycheck Protection Program ("PPP")
RDC received a PPP loan administered by the U.S. Small Business Administration in the amount of \$250,703 during the month of February 2021. This loan was fully forgiven by the lender during 2022.





Formerly known as
Gilda's Club
New York City

Where no one faces cancer alone. Not today. Not tomorrow. Not ever.

Our Mission – to create a welcoming community of **FREE** cancer support to bring knowledge, hope, and empowerment to anyone and everyone impacted by cancer and their families. We are committed to expanding our program and broadening our reach to meet the growing needs of individuals living with cancer, in more places, and in more ways than ever before.



Scan the QR Code to visit our website now!

RED DOOR COMMUNITY

195 West Houston Street | New York, NY 10014 | 212.647.9700 | www.RedDoorCommunity.org

PLEASE TAG AND FOLLOW US | @RedDoorCommunity    